N

Snapshot from City of Bloomington GIS **Print Date: 03/03/2010**

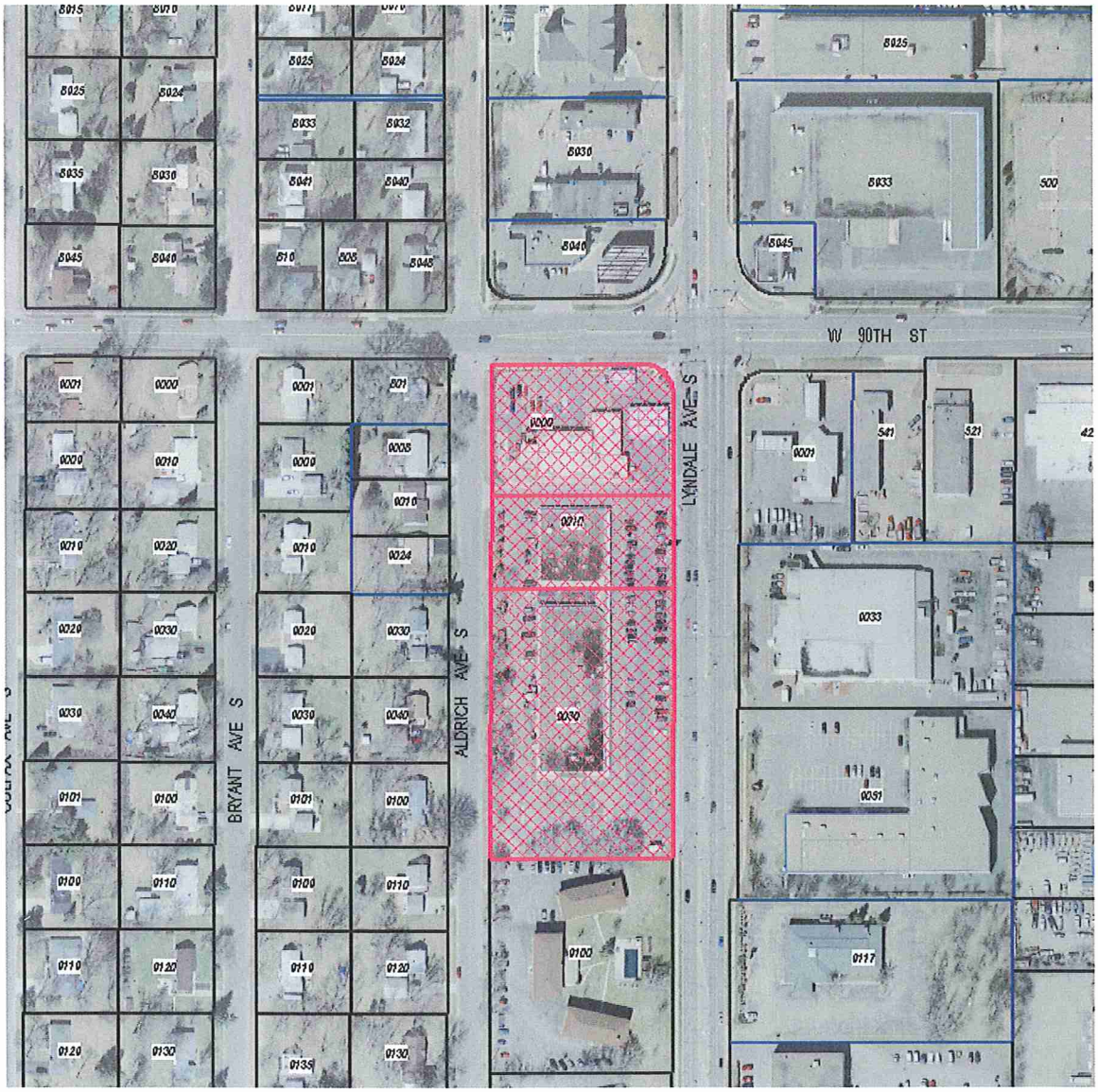

Proposed Area for Rezoning
9000, 9010 and 9030 Lyndale Avenue