

LANDS OF CHATHAM COUNTY

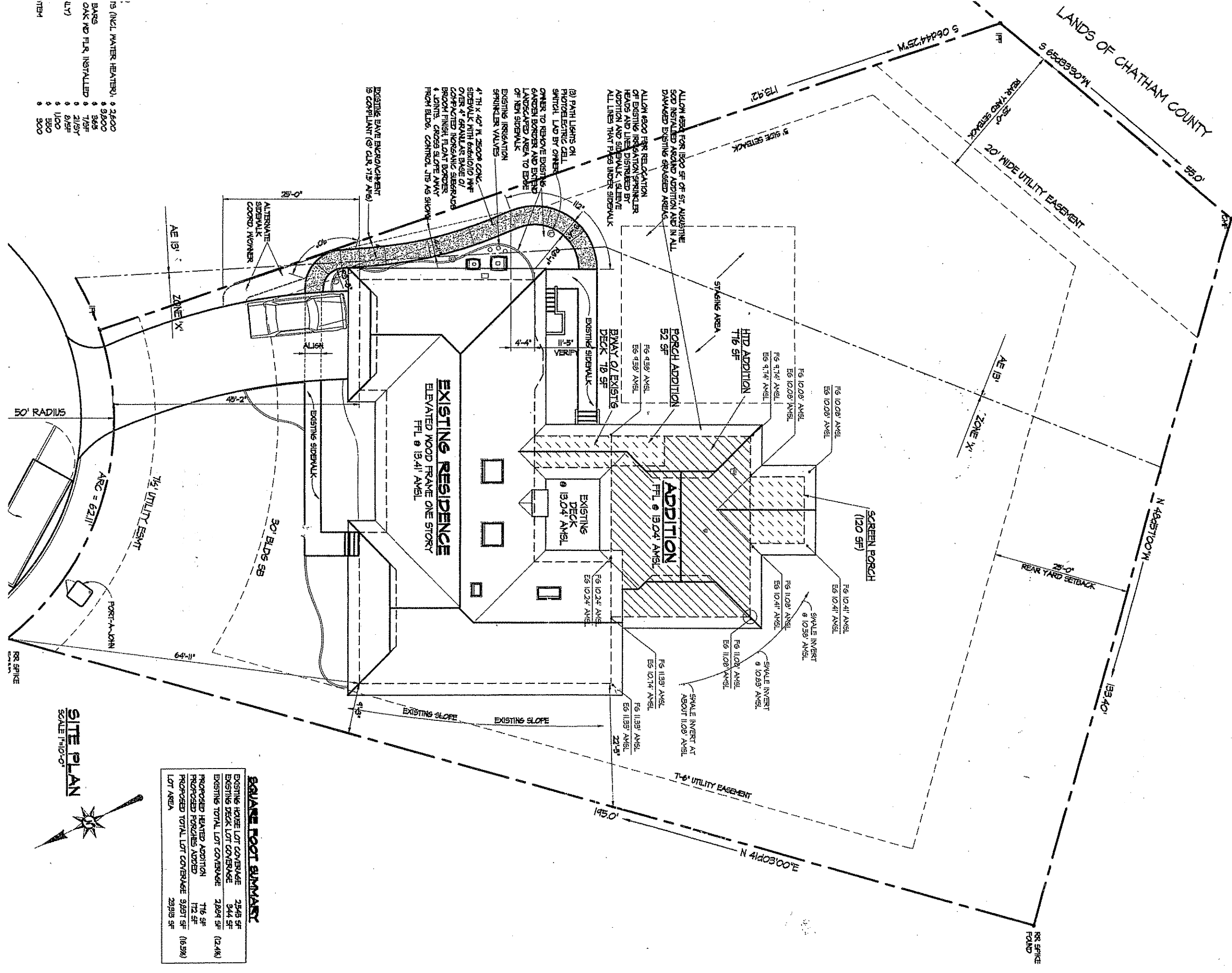

- ALLOW REAR FOR 1500 SF OF ST. AUGUSTINE 500 INSTALLED AROUND ADDITION AND IN ALL DAMAGED EXISTING GRASSED AREAS
- ALLOW 4500 FIRE RELOCATION OF EXISTING IRRIGATION SPRINKLER HEADS AND LINES DISTRIBUTED BY ADDITION AND SIDEWALK. SERVE ALL LINES THAT PASS UNDER SIDEWALK
- (2) PATH LIGHTS ON PHOTOELECTRIC CELL SWITCH. LND BY OWNER
- OWNER TO REMOVE EXISTING GARDEN BORDER AND EXTEND LANDSCAPED AREA TO EDGE OF NEW SIDEWALK
- EXISTING IRRIGATION SPRINKLER VALVES
- 4" TH X 40" W. 2500# CONK. SIDEWALK WITH 660/100 WVF OVER 4" SMALL AIR BASE OF COMPACTED INORGANIC SUBGRADE BRUSH FINISH FLAT BORDER
- 4" Joints. CHOOSE SLOPE AWAY FROM BLDG. CONTROL JTS AS SHOWN
- EXISTING EAVE ENCROACHMENT IS COMPLIANT @ CLR. 11.5' AF6)

SQUARE FOOT SUMMARY

EXISTING HOUSE LOT COVERAGE	25,49 SF
EXISTING DECK LOT COVERAGE	944 SF
EXISTING TOTAL LOT COVERAGE	26,434 SF (12.4%)
PROPOSED HEATED ADDITION	116 SF
PROPOSED PORCHES ADDED	172 SF
PROPOSED TOTAL LOT COVERAGE	28,991 SF (16.5%)
LOT AREA	23,913 SF



SITE PLAN
SCALE 1/8"=1'-0"

- 13 (INCL. WATER HEATER), * 2,600
- BARS * 9,800
- OKK AND FLR. INSTALLED * 366
- LV) * 7,757
- * 21,757
- * 1,100
- * 550
- * 300