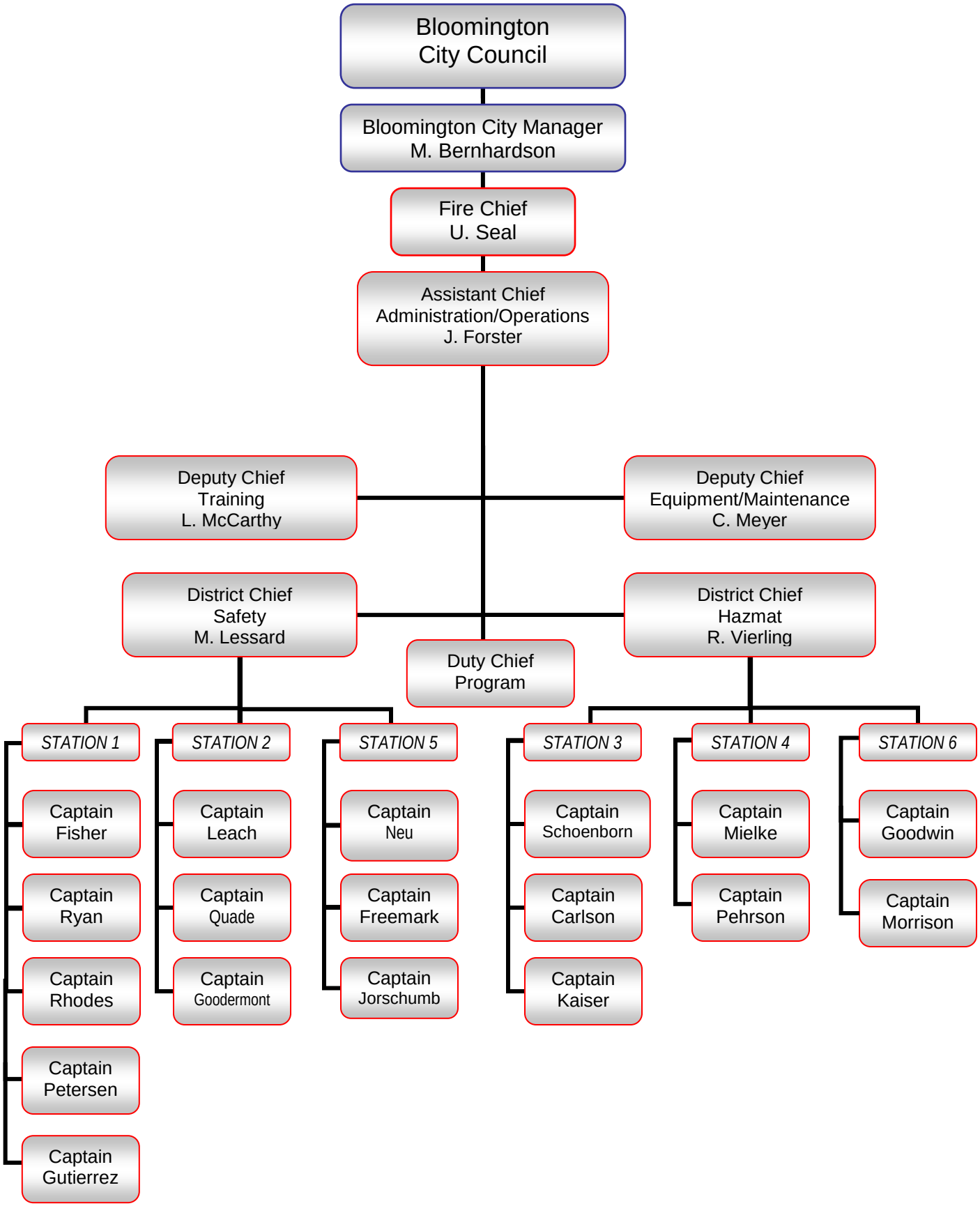BLOOMINGTON FIRE DEPARTMENT OPERATIONS