

Building A - Retail (west elevation)

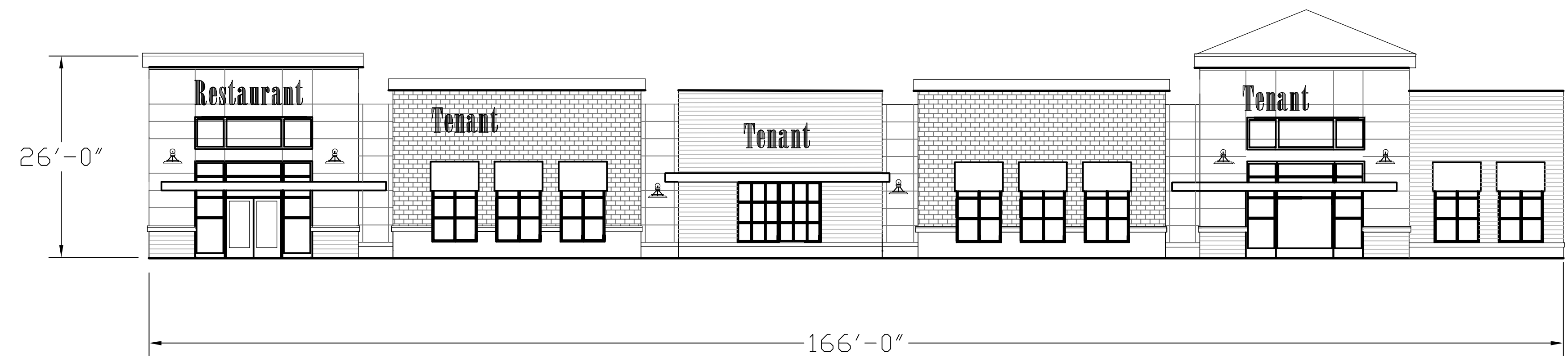

Building B - Retail/Restaurant (north elevation)

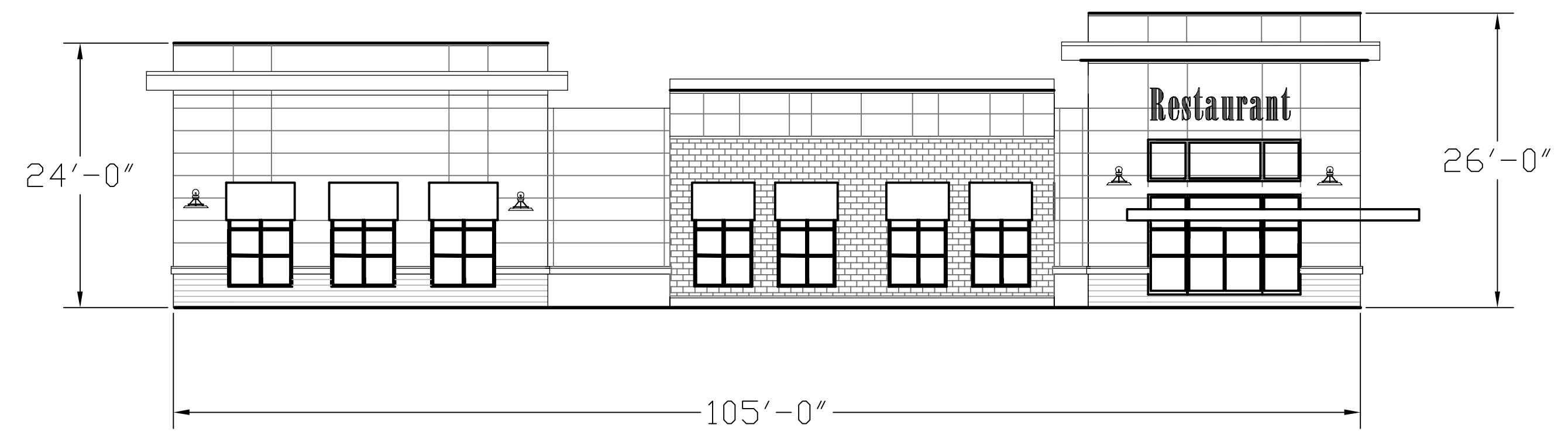

Building C - Retail/Restaurant (north elevation)

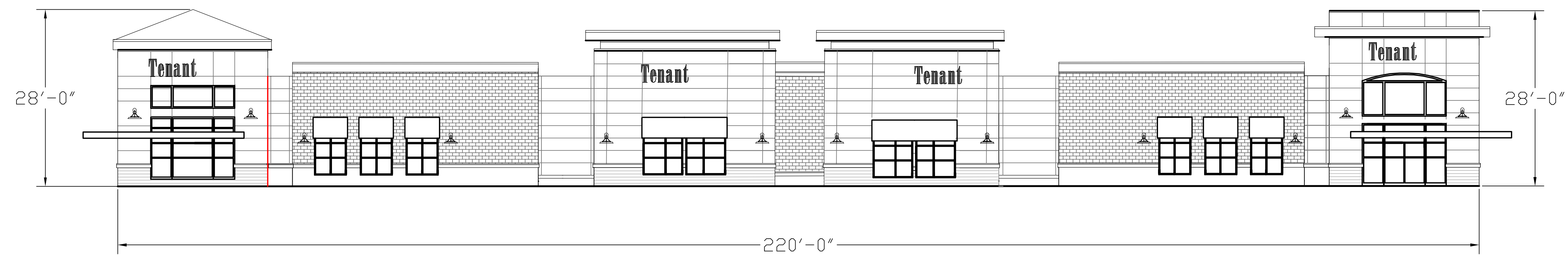

Building D - Retail (east elevation)

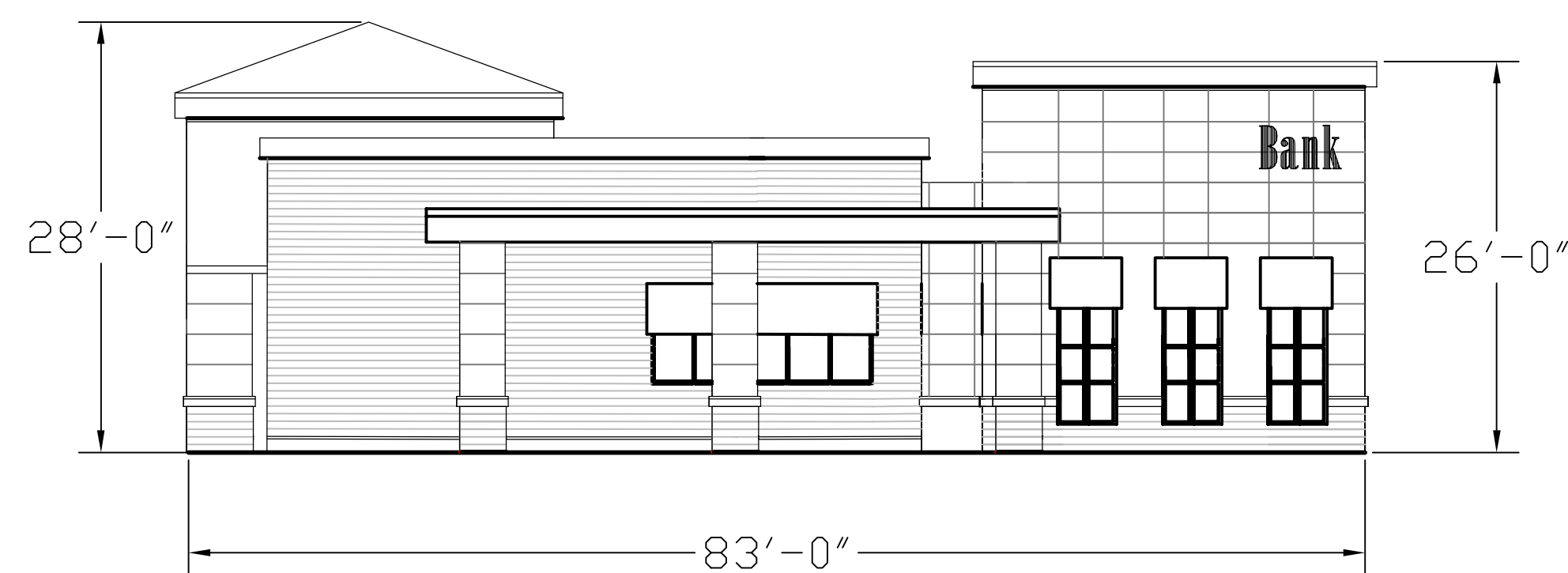

Building E - Bank (east elevation)

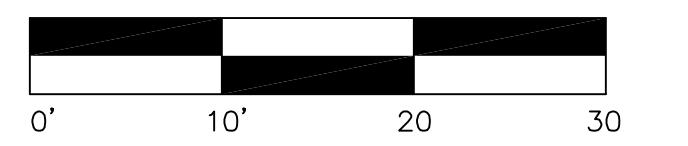
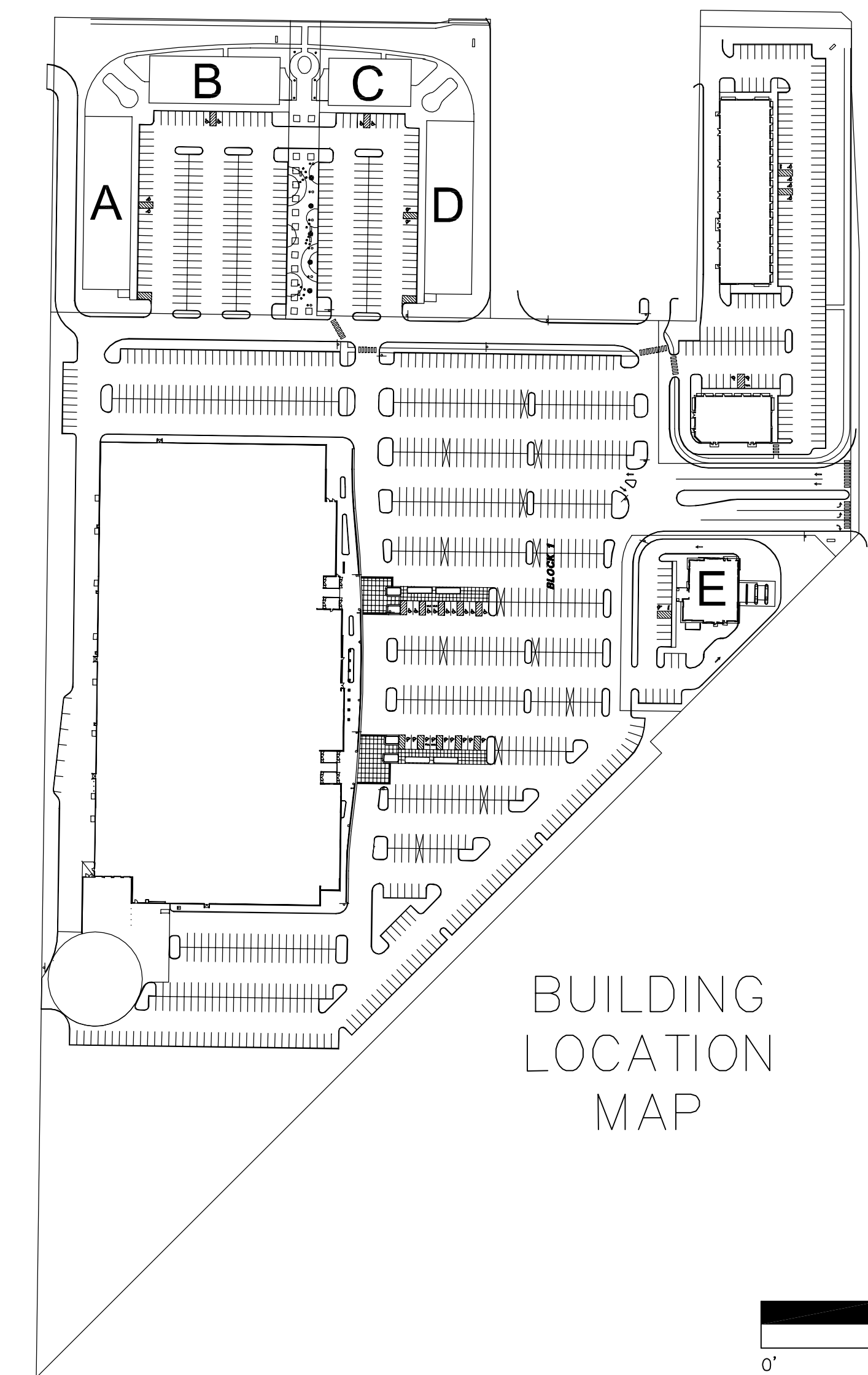

NOT FOR CONSTRUCTION

Date: 11/07/07

20061130\_Shop\_Elev2.dwg  
Sheet 1 OF 1



Westwood Professional Services, Inc.  
7899 Annapolis Drive  
Eden Prairie, MN 55344  
PHONE 952-897-5150  
FAX 952-897-5822  
TOLL FREE 1-888-937-5150  
www.westwoodps.com

I hereby certify that this plan was prepared by me or under my direct supervision and that I am a duly licensed LANDSCAPE ARCHITECT under the laws of the State of Minnesota.  
Date: 06/04/08 License No. \_\_\_\_\_

Revisions:  
06/04/08 CITY SUBMITTAL

Designed: \_\_\_\_\_  
Checked: \_\_\_\_\_  
Drawn: \_\_\_\_\_  
Record Drawing by/date: \_\_\_\_\_

Prepared for:



PROPERTY DEVELOPMENT  
Real Estate Department  
1000 Nicollet Mall, TPN-12D  
Minneapolis, MN 55403

**SuperTarget  
Bloomington South**  
Bloomington, Minnesota

**LOTS 1, 2 AND 5  
CONCEPTUAL  
ELEVATIONS**